

CERTIFIED LAND CORNER RECORDATION

'89 MAR 31 PM 1 18

DESCRIPTION OF CORNER EVIDENCE FOUND, AND ORIGINAL RECORD (if known)

Center of Section was not set by G.L.O.. Found Center of Section 22 as set and described by Malcom D. Martin L.S. 228 in book XLV, page 54 of the T.H. Baldwin records as donated to Laramie County by Mrs. E.P.Kelly. The Center of Section 22 is a 1" dia. iron pipe situate 23.85 ft. easterly from the southerly R/W of the U.P.R.R. on a line from 1/4 21 22 to 1/4 22 23, said point of intersection of the U.P.R.R. R/W and the aforementioned line is 3086.25 ft. from the crossing of the A.T.& T. cable crossing of the R/W.

DESCRIPTION OF MONUMENT AND ACCESSORIES ESTABLISHED TO PERPETUATE THE ORIGINAL LOCATION OF THIS CORNER:

Set #6 bebar 54" in length beside 1" dia. iron pipe found. Rebar extends approx. 2 1/2 ft above the ground elevation and is painted blue. Also set a 2 1/2 x 2 1/2 x 1/8 angle iron 7 ft in length adjacent to rebar and pipe with approx. 4 1/2 ft above the ground elevation. Said angle iron is painted blue with white horizontal stripes and is marked thusly: CENTER SECTION 22 T14N R65W on all sides of Angle iron.

SKETCH, WITH COURSE AND DISTANCE TO ADJACENT CORNER IF DETERMINED IN THIS SURVEY. (May Sketch or Paste Reproduction on Reverse Side.)

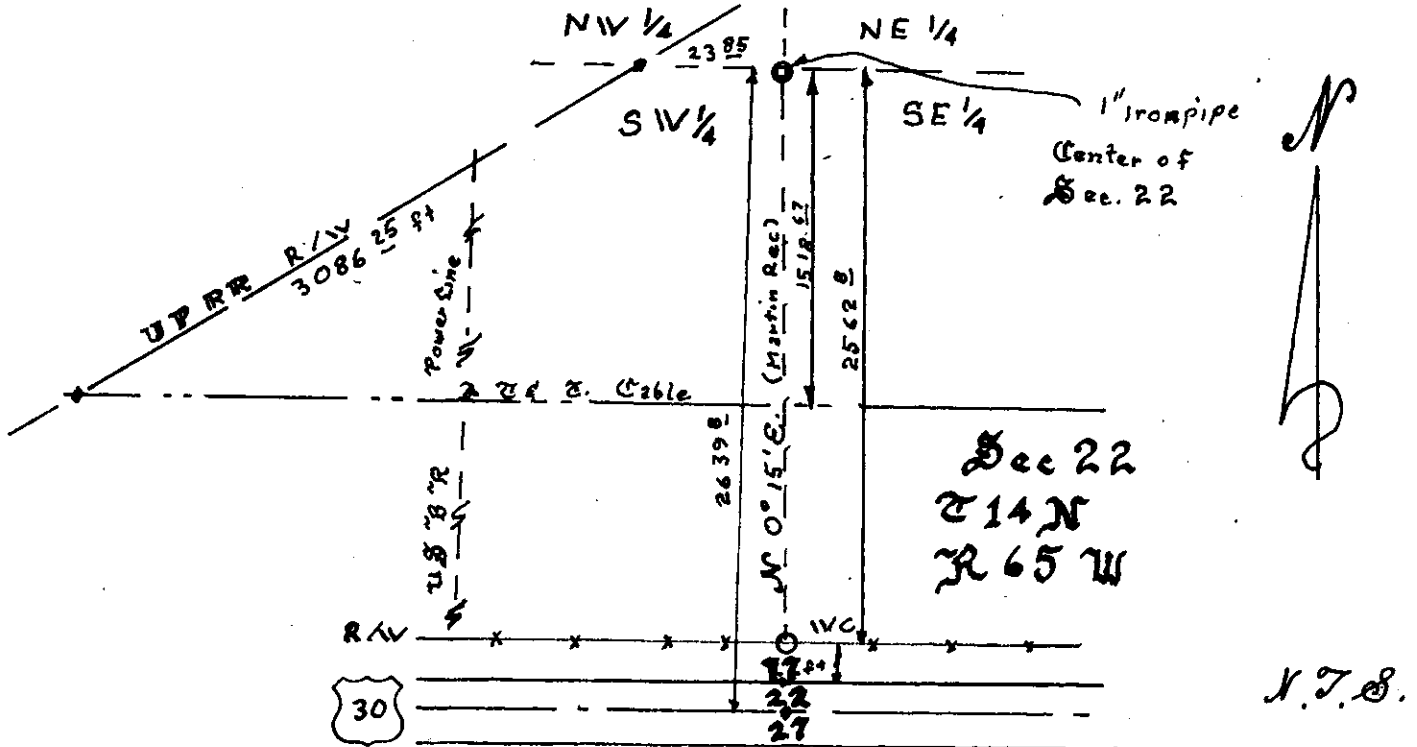

I, Larry T. Perry L.S. certify that I have carefully performed or reviewed the work done on the diagrammed corner as reported on this recordation form and approve the same.

Larry T. Perry L.S. 3047  
Signature of Surveyor

Registration No.

STATE OF WYOMING,  
Office of Clerk and Recorder,  
County of Laramie

This "corner record" was filed for record on the \_\_\_\_\_ day of \_\_\_\_\_, 19\_\_\_\_, was noted on the cross-index plat and is assigned page No. \_\_\_\_\_, in book No. \_\_\_\_\_

Janet C. Whitehead  
County Official

Cross Index No. _____	T. _____	R. _____	Mer. _____
_____	T. _____	R. _____	Mer. _____
_____	T. _____	R. _____	Mer. _____
_____	T. _____	R. _____	Mer. _____
_____	T. _____	R. _____	Mer. _____
_____	T. _____	R. _____	Mer. _____
_____	T. _____	R. _____	Mer. _____
_____	T. _____	R. _____	Mer. _____

T-15  
T14N R65W  
**BOOK 1271**